Ernst Krähmer:
Sammlung leichter und angenehmer
Originalstücke für 2 Csakan

Nr. 1 Allegro moderato **op. 10**

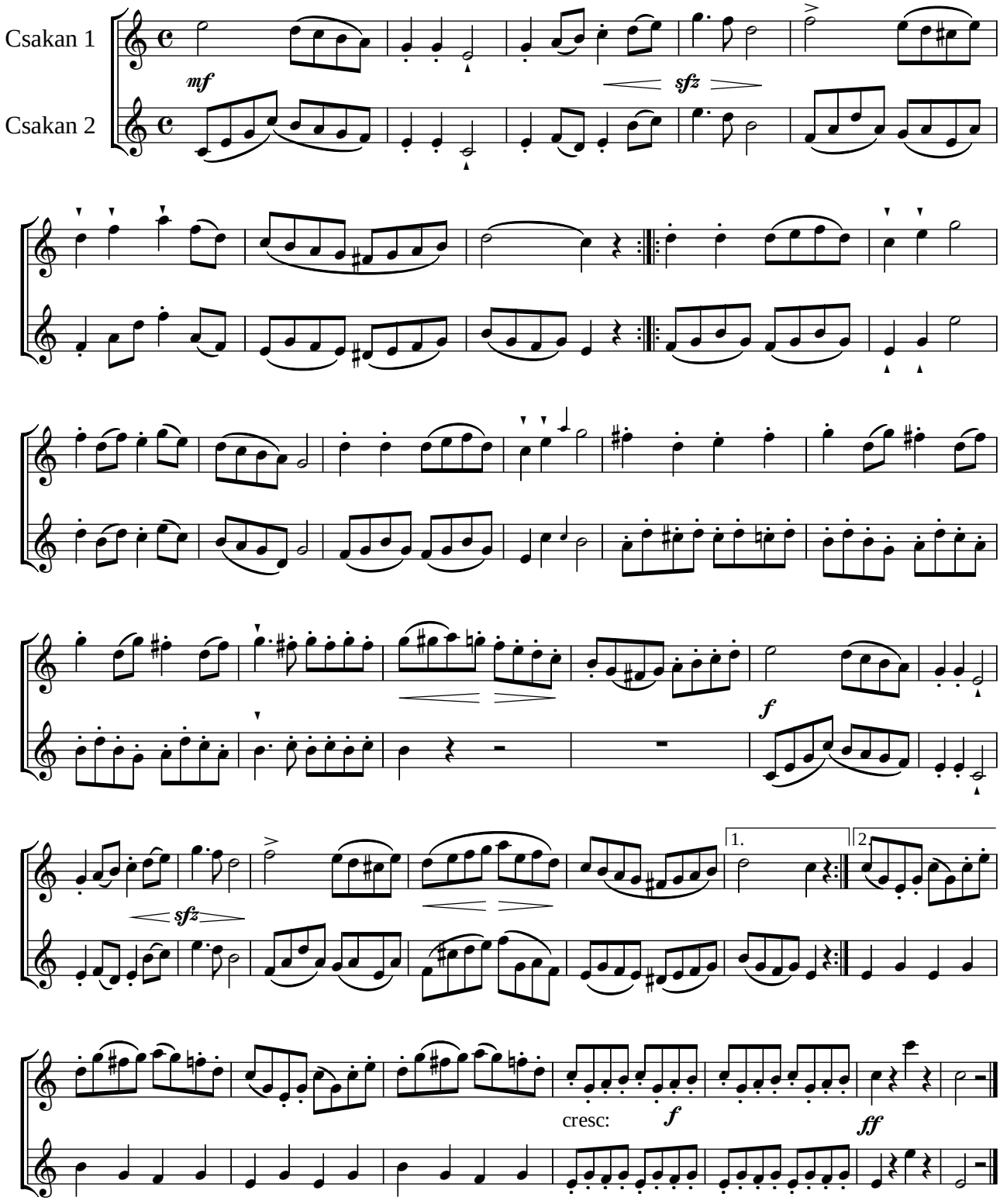

Nr. 2 Adagio

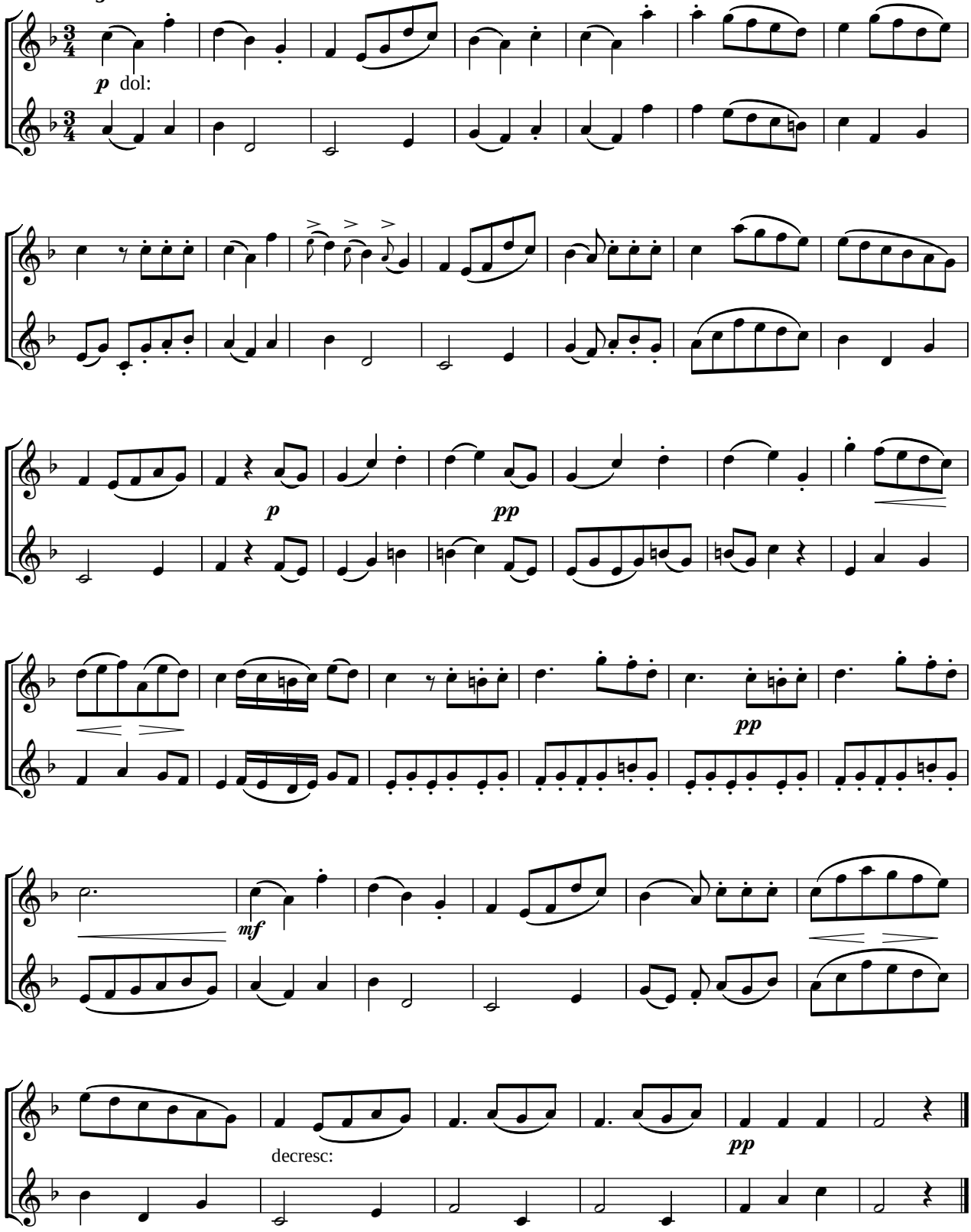

Nr. 3 Menuetto Presto

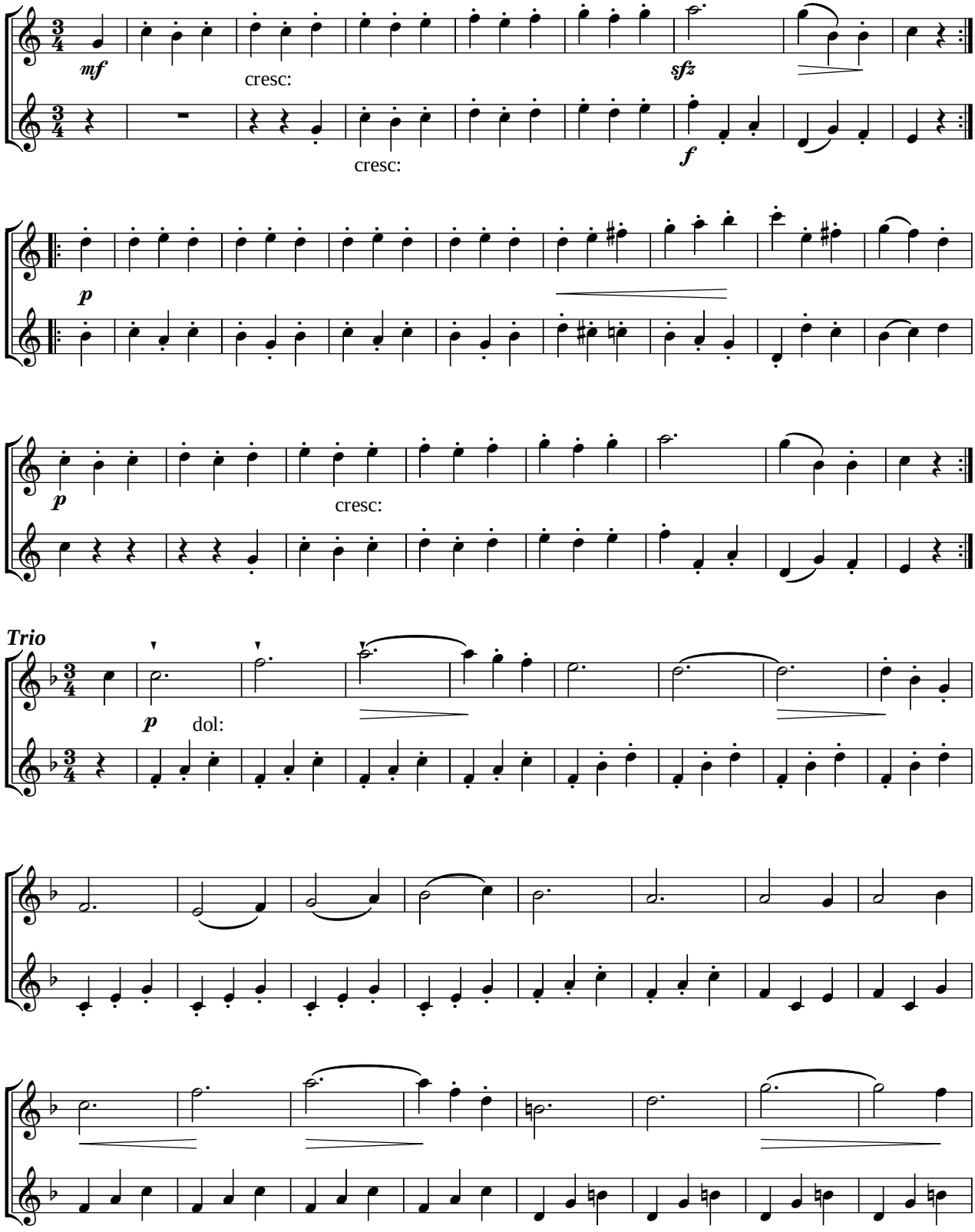

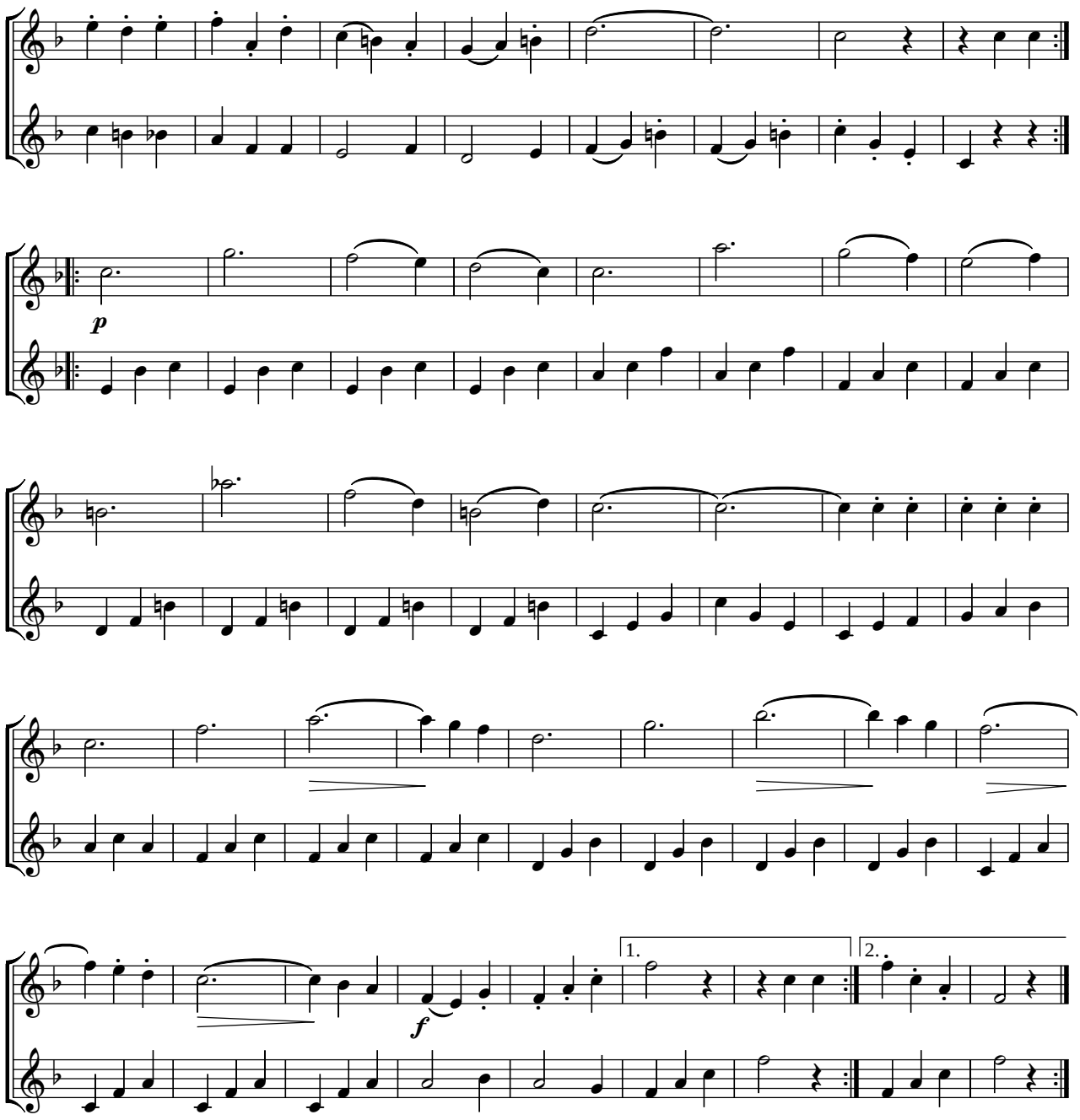
p
f
1.
2.

Nr.4 Rondoletto

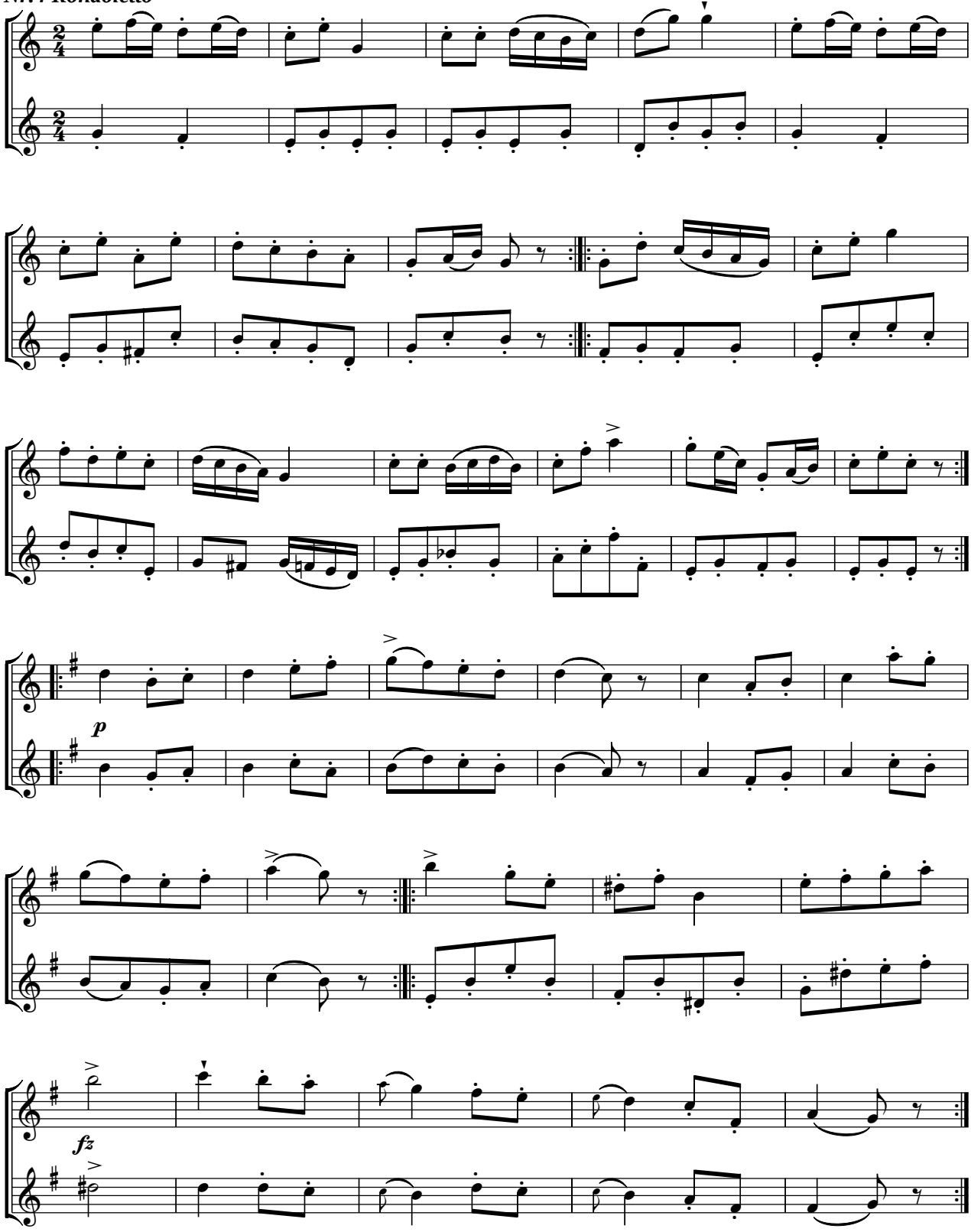

Rondo da capo s. R.

Nr. 5 Polacca

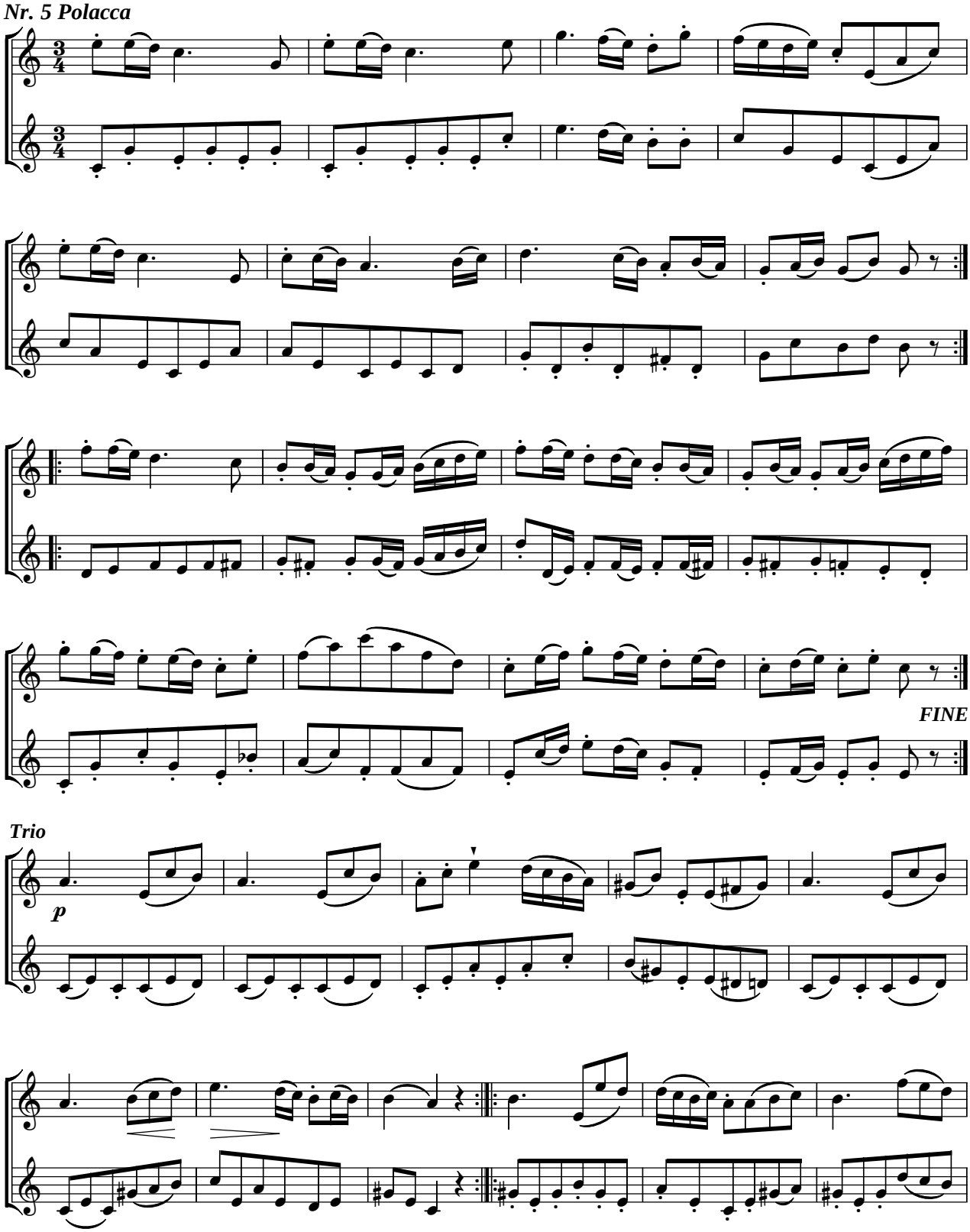

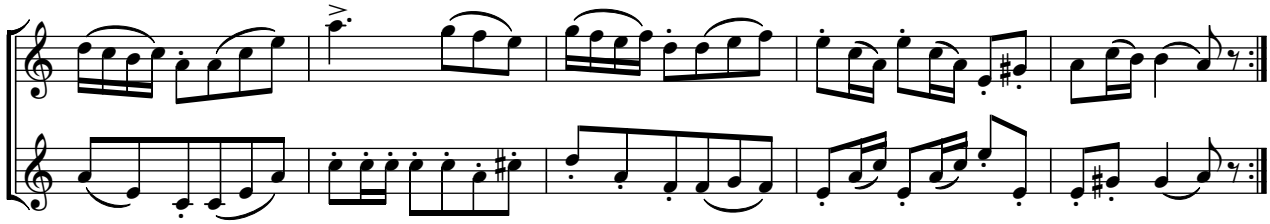

Polacca da capo

Nr. 6 Allegro

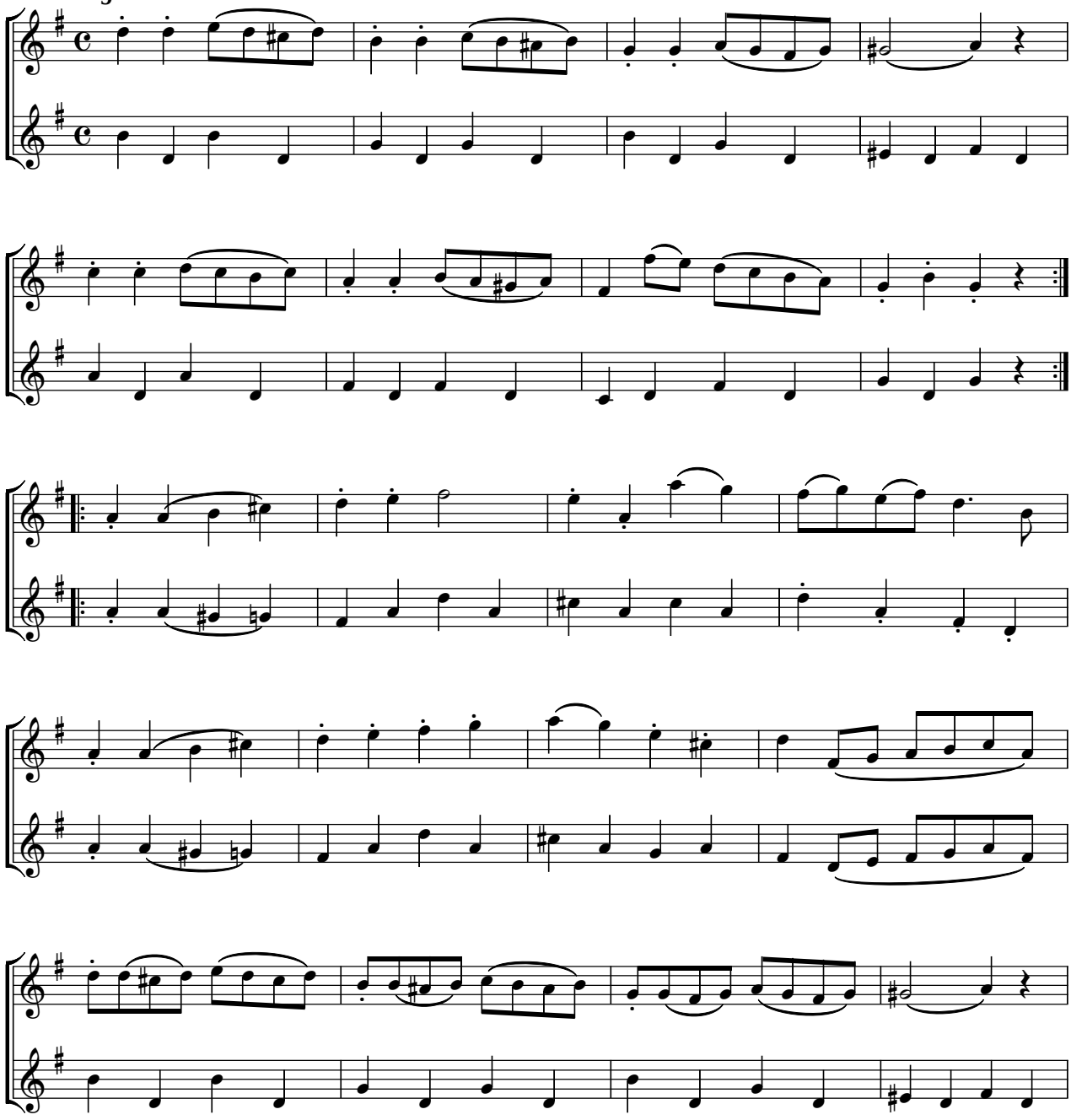

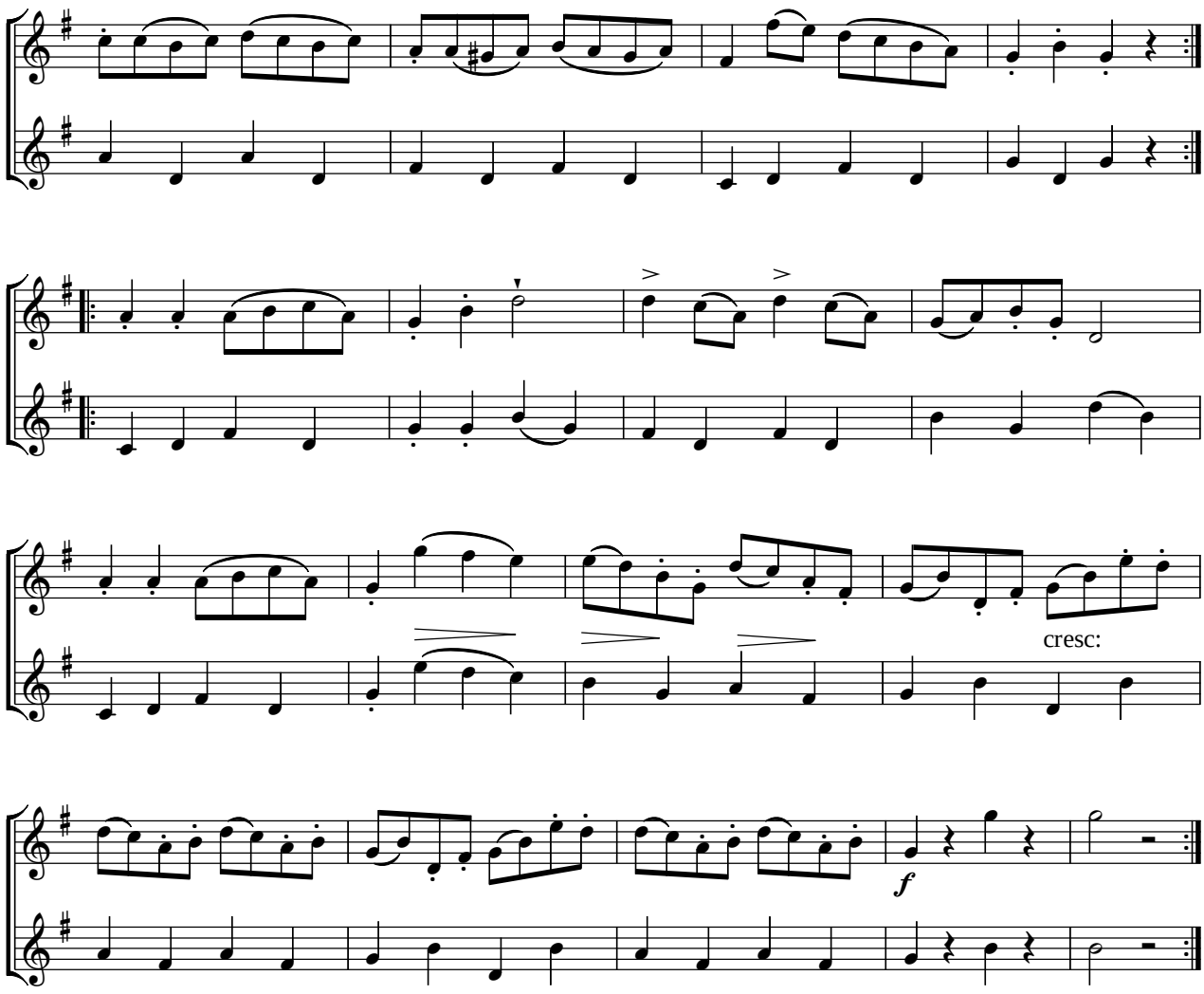
cresc:
f

Nr. 7 Adagio

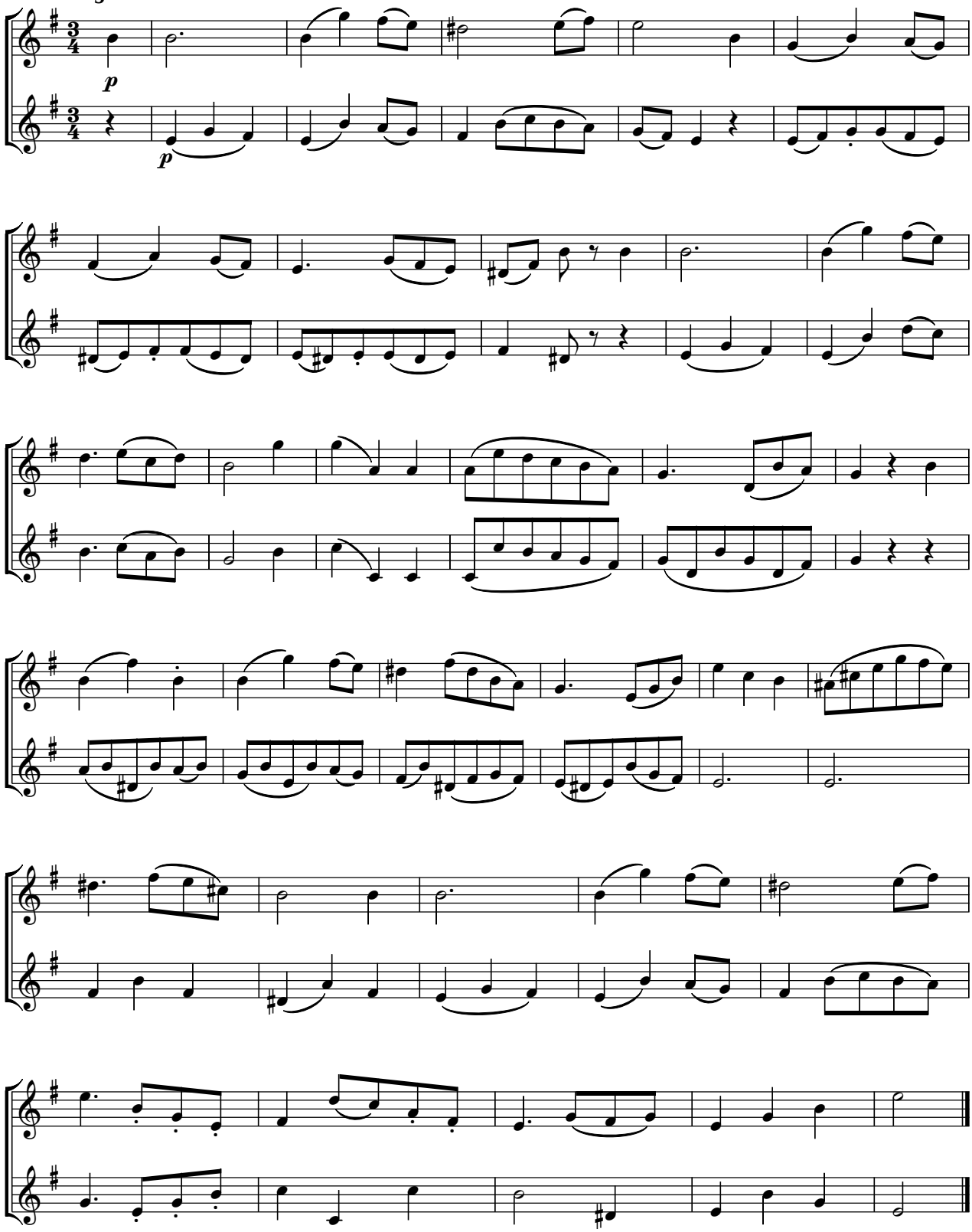

Nr. 8 Menuetto

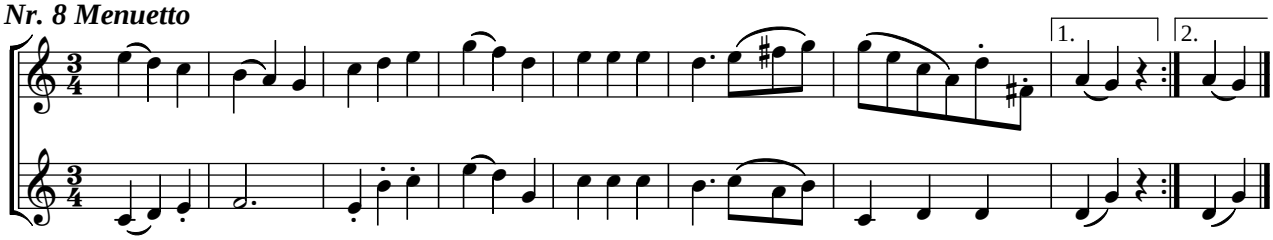

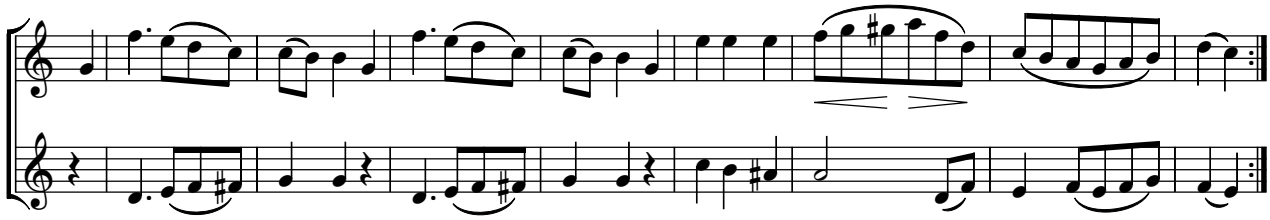

Trio

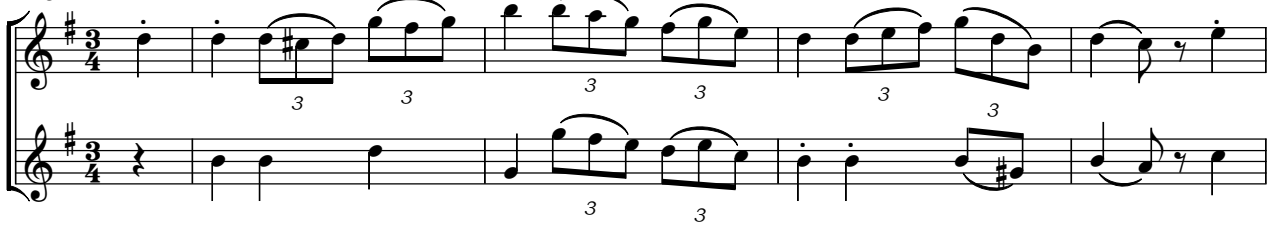

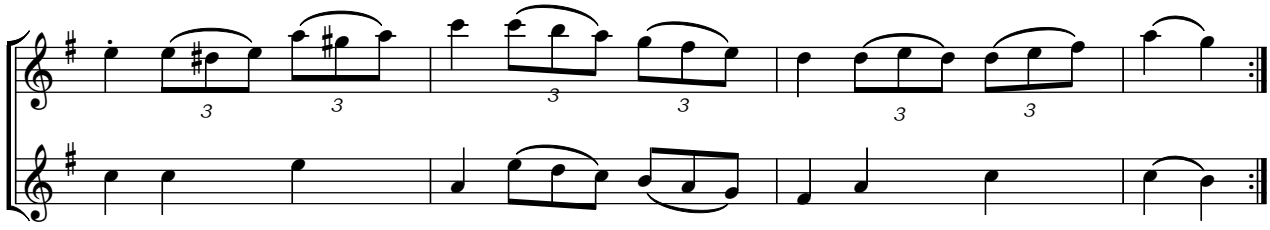

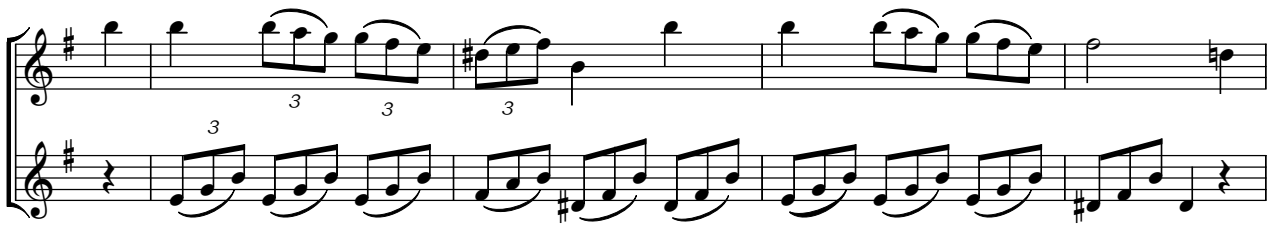

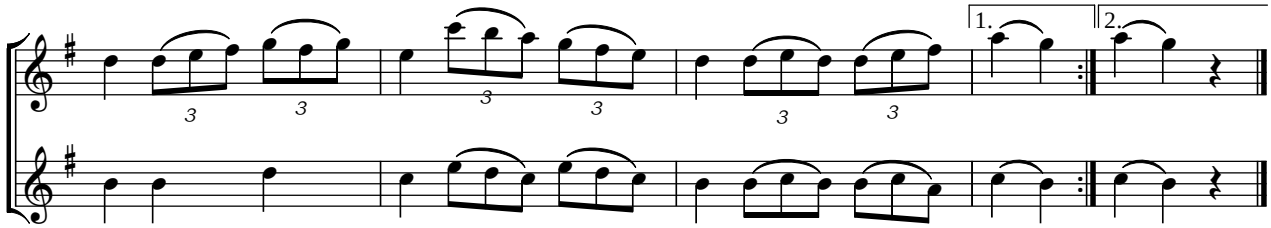

Menuetto da capo

Nr. 9 Rondo

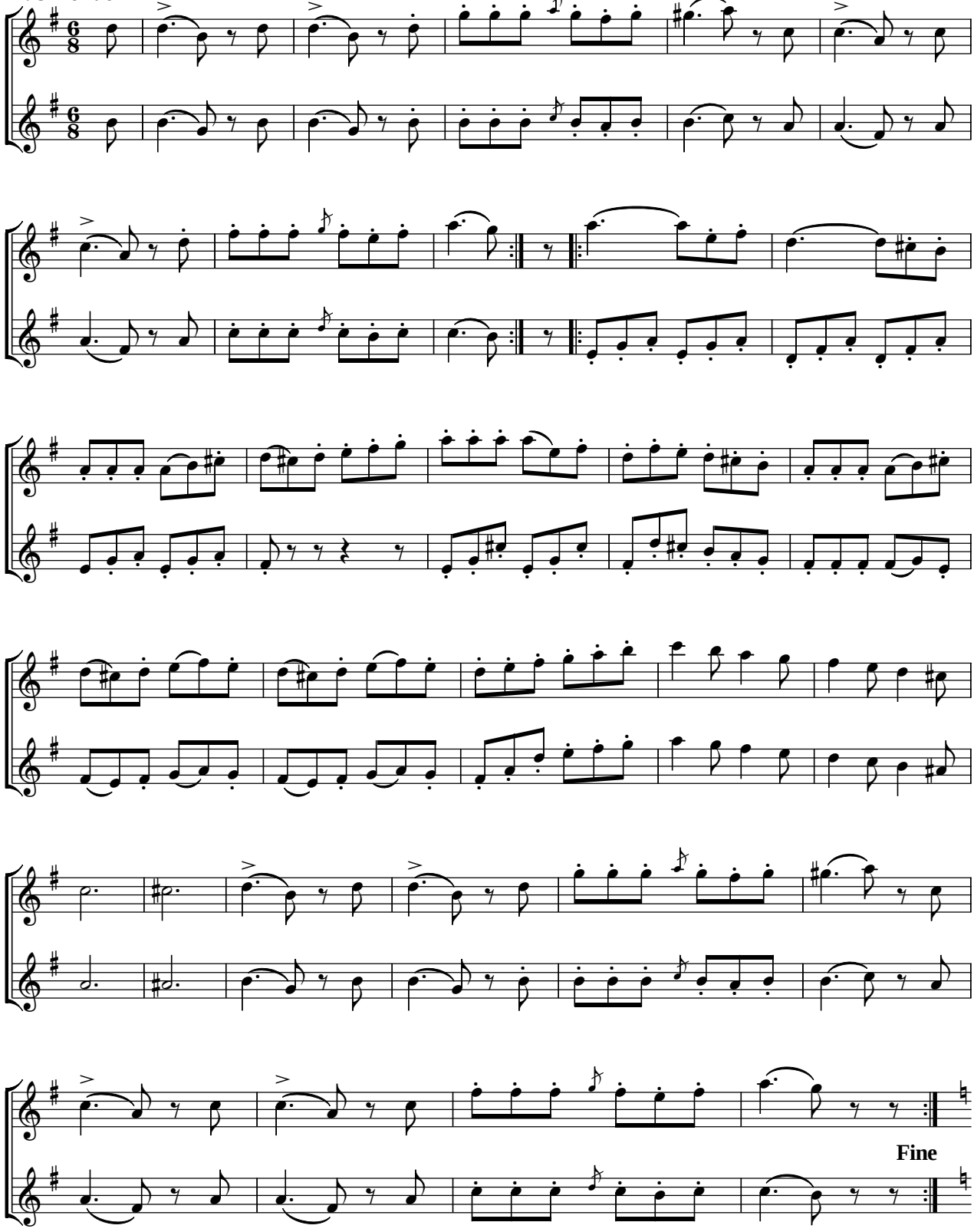

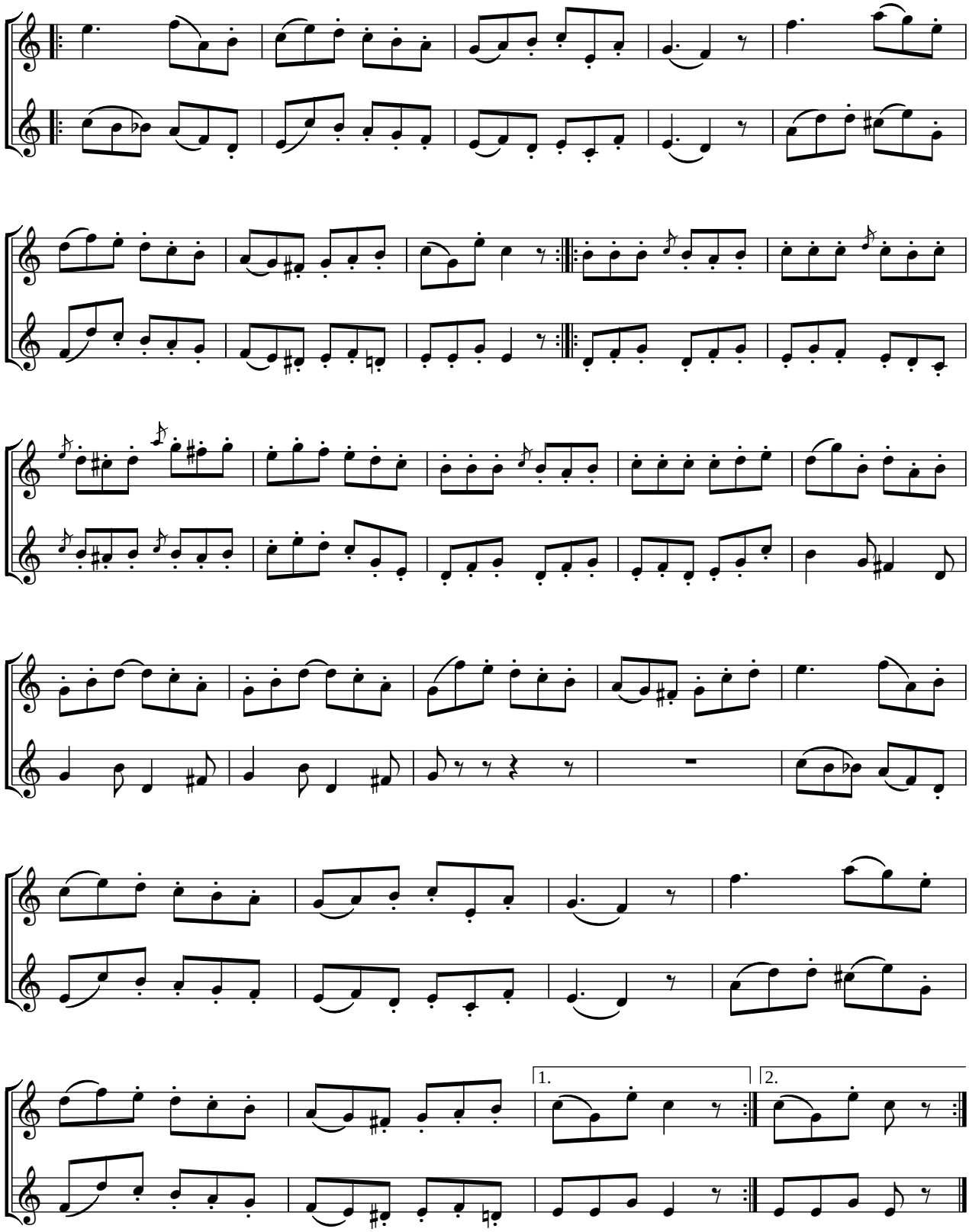

Rondo da capo

Nr. 10 Thema

Andantino

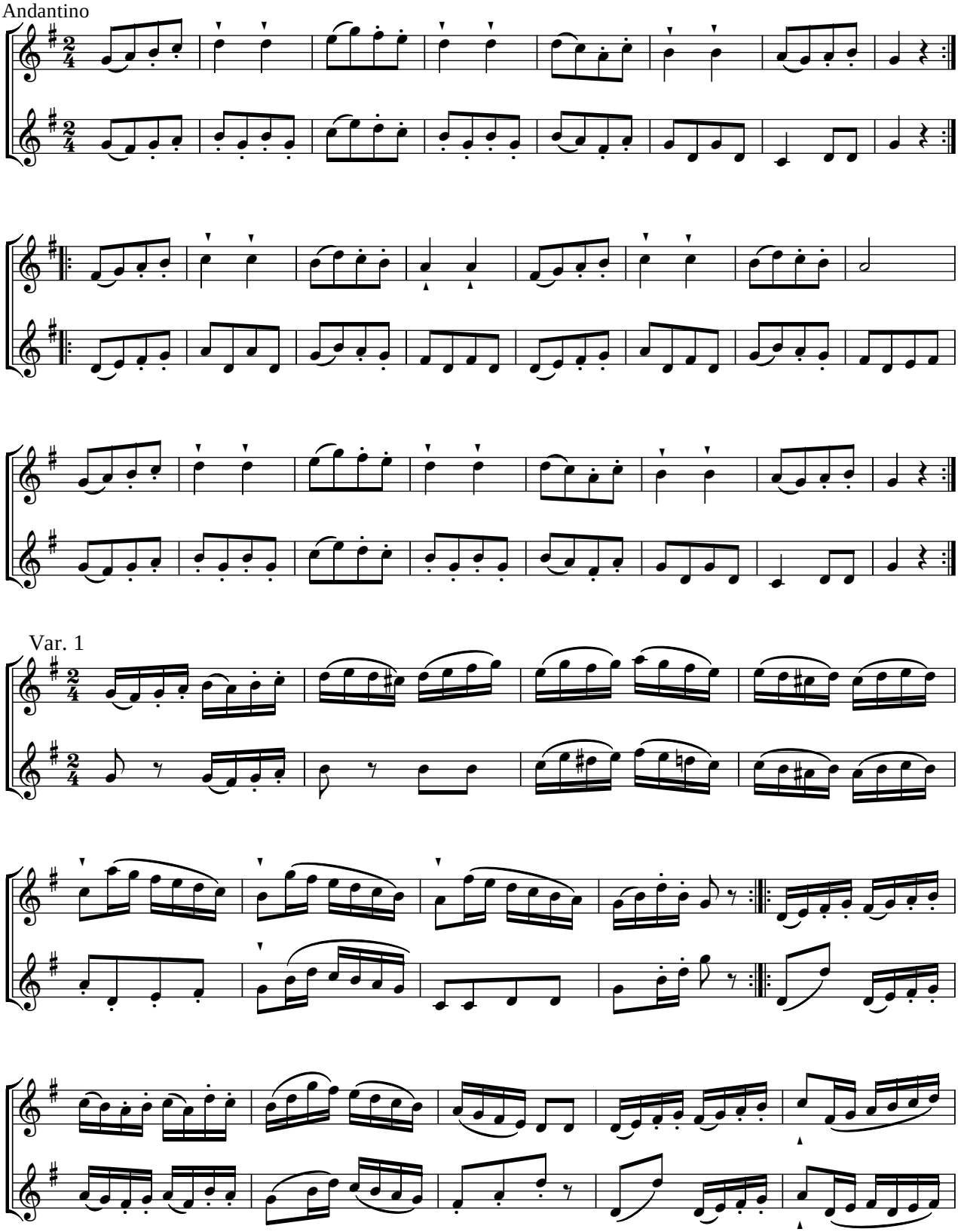

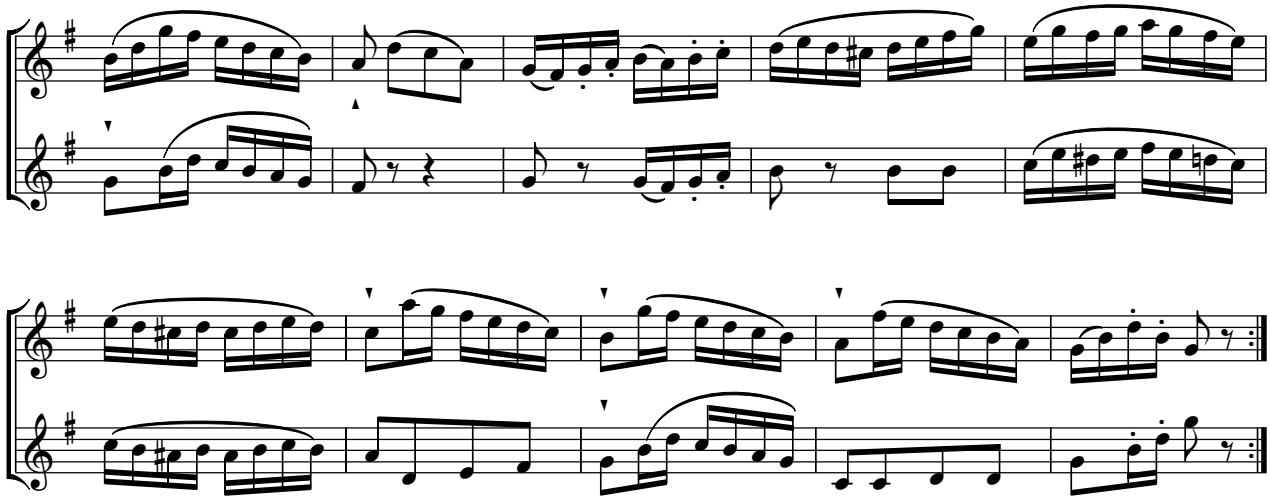

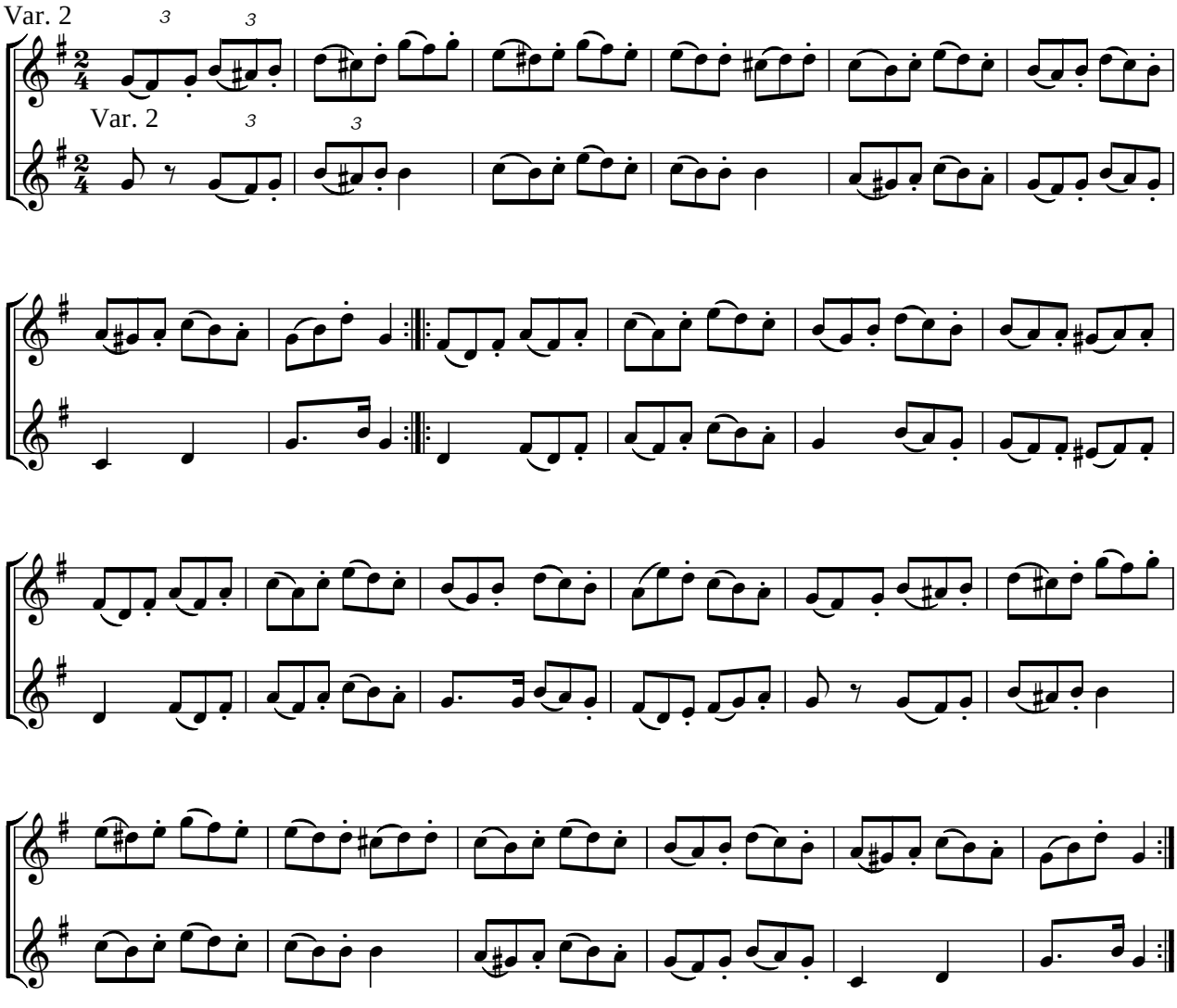
Var. 2
Var. 2

Var. 3

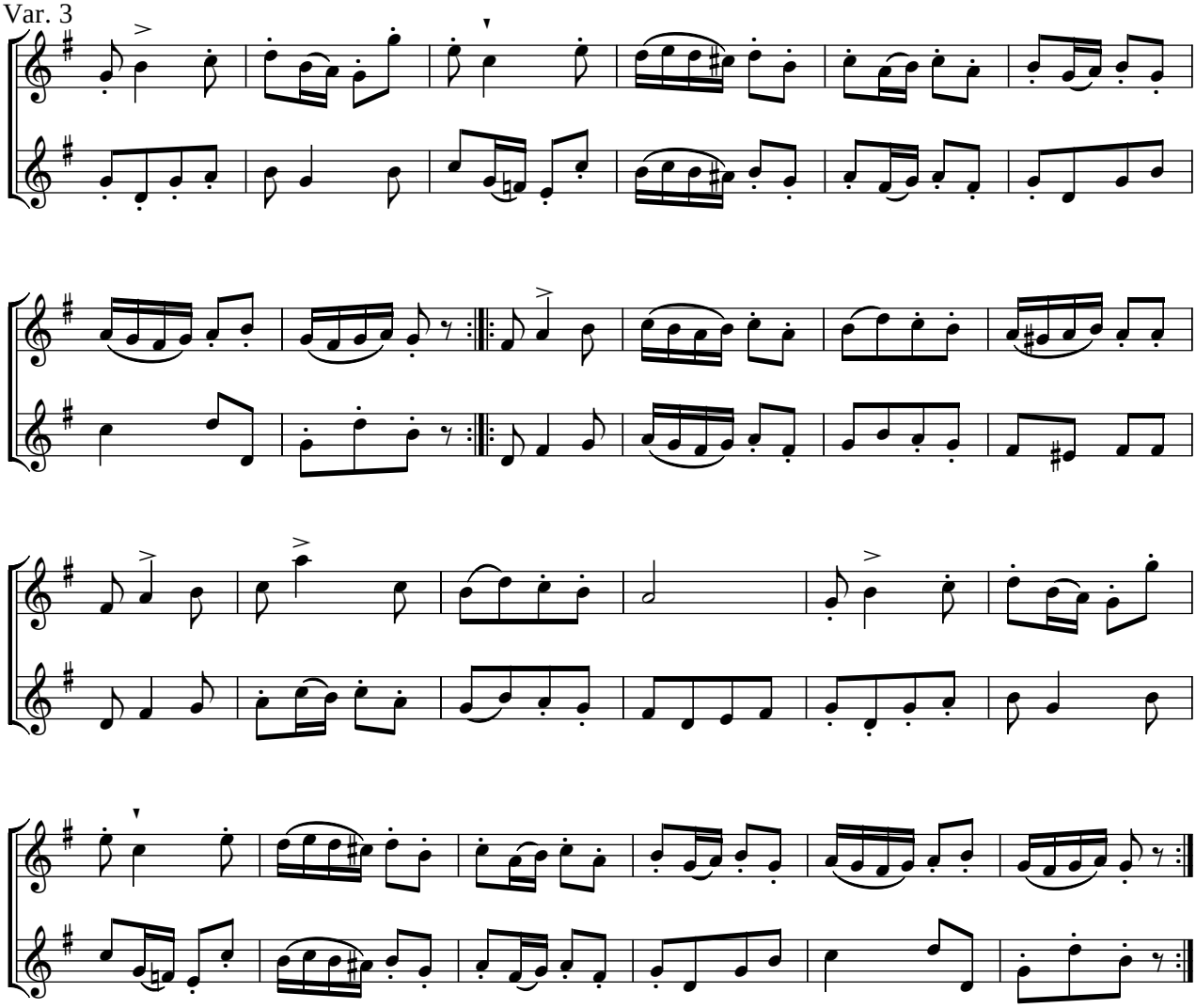

Var. 4

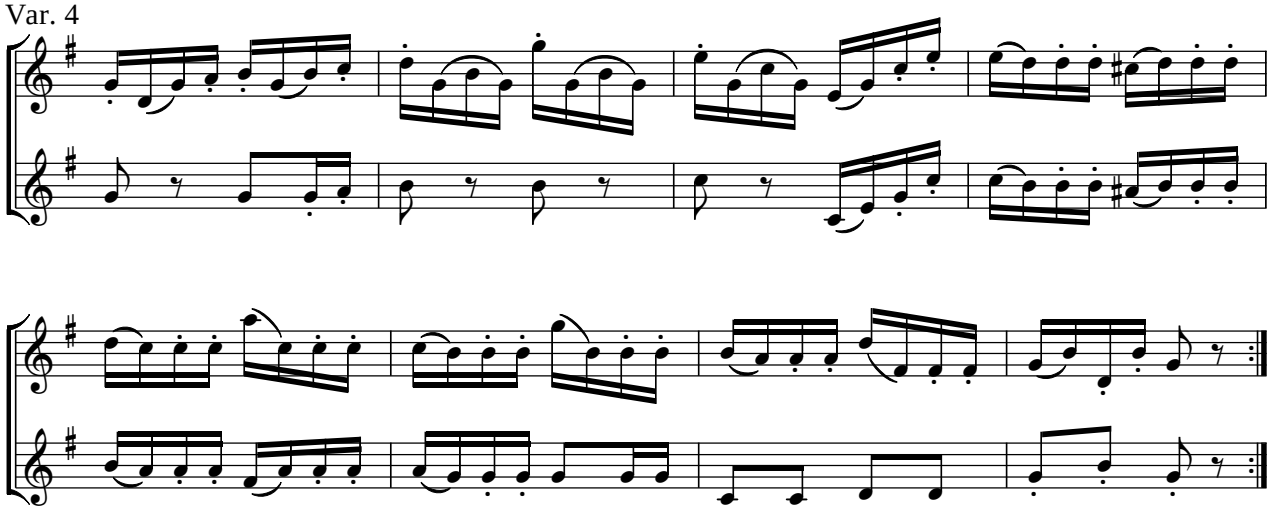

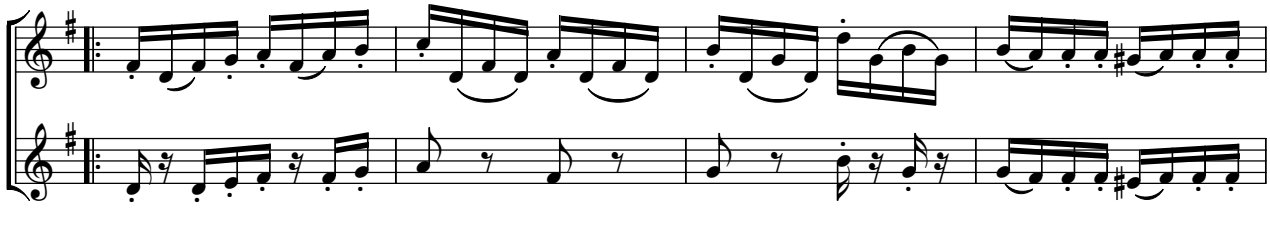

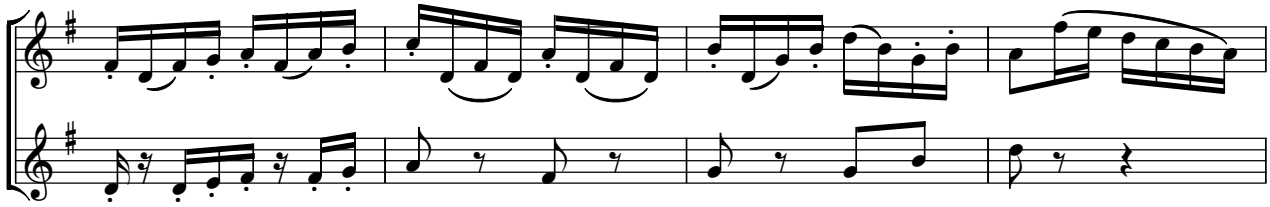

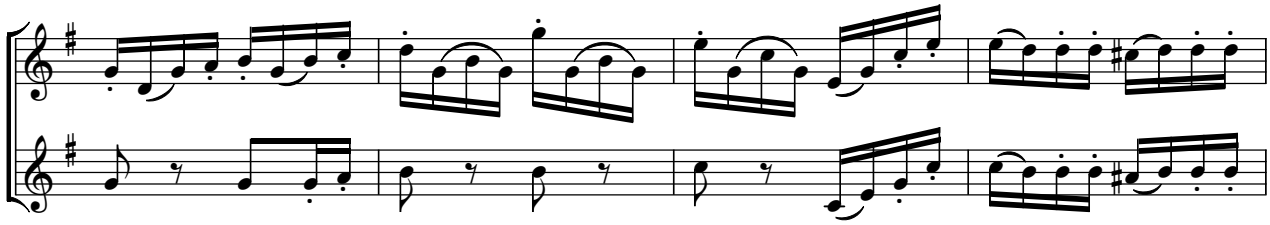

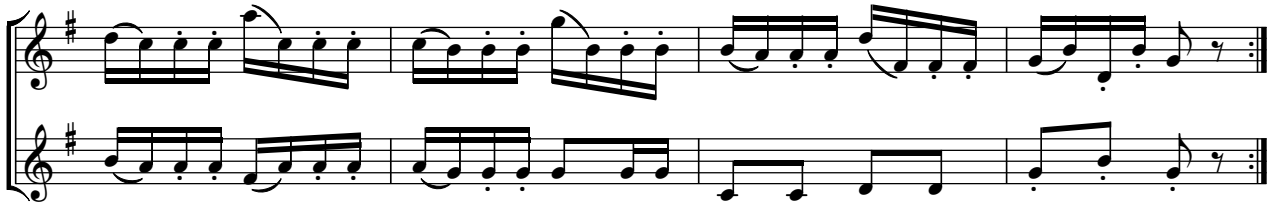

Nr. 11 Duettino

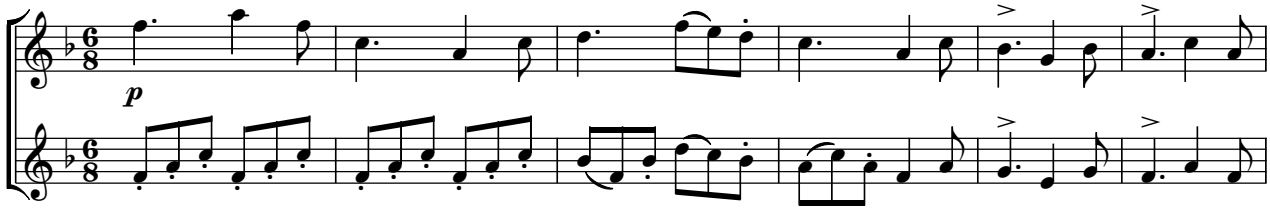

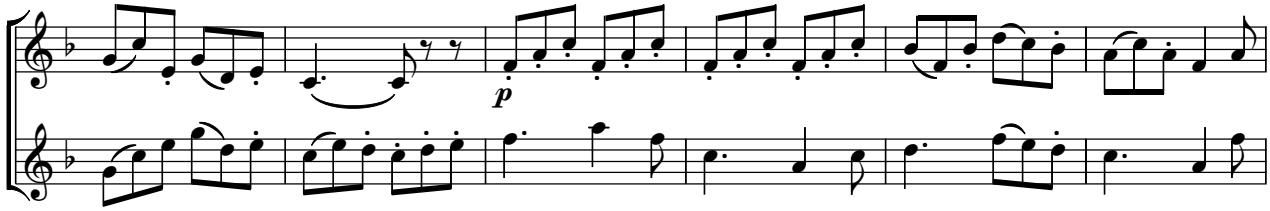

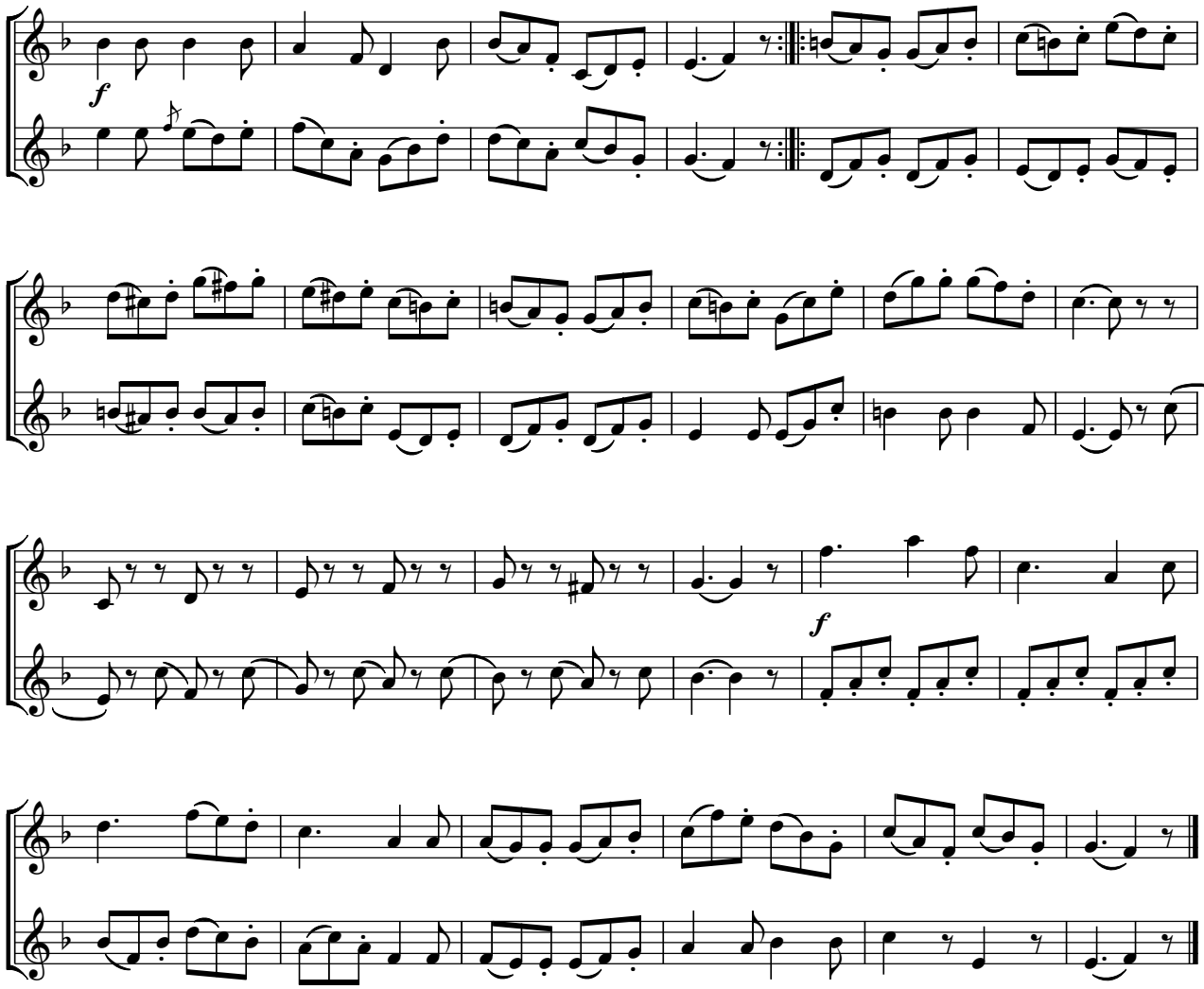

Nr. 12 Ländler

Nr.1

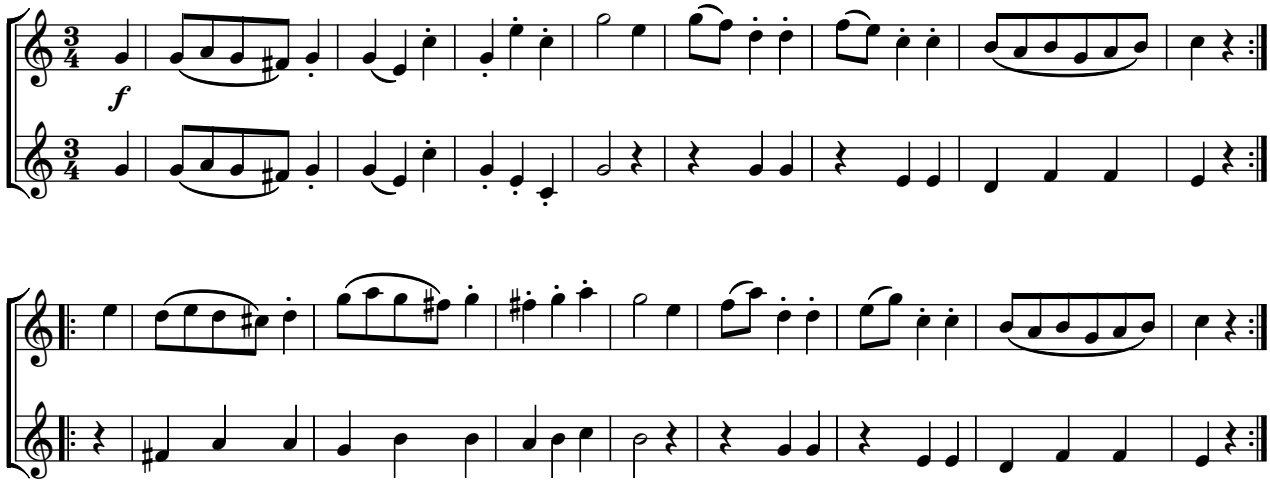

Nr. 2

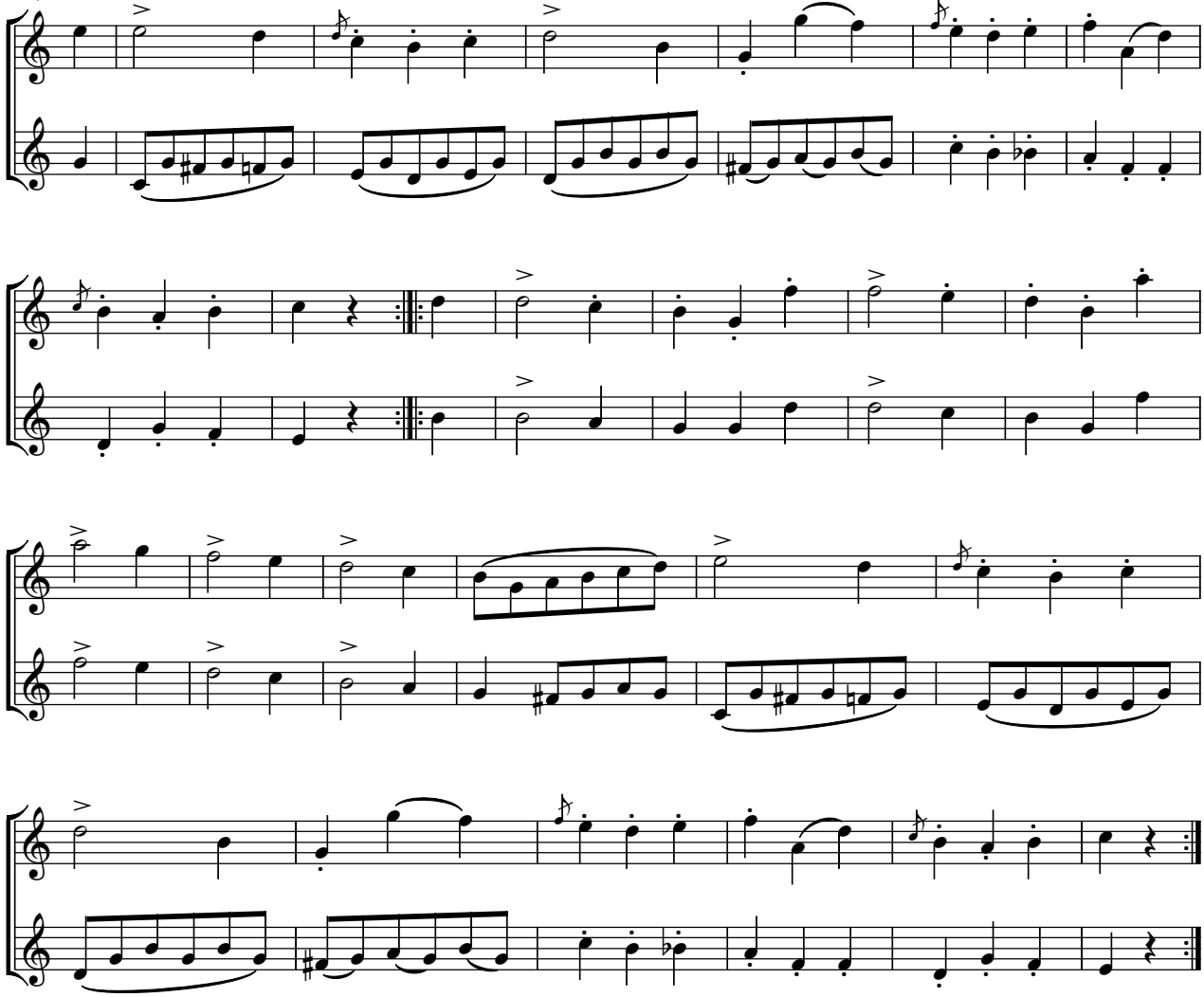

Nr. 3

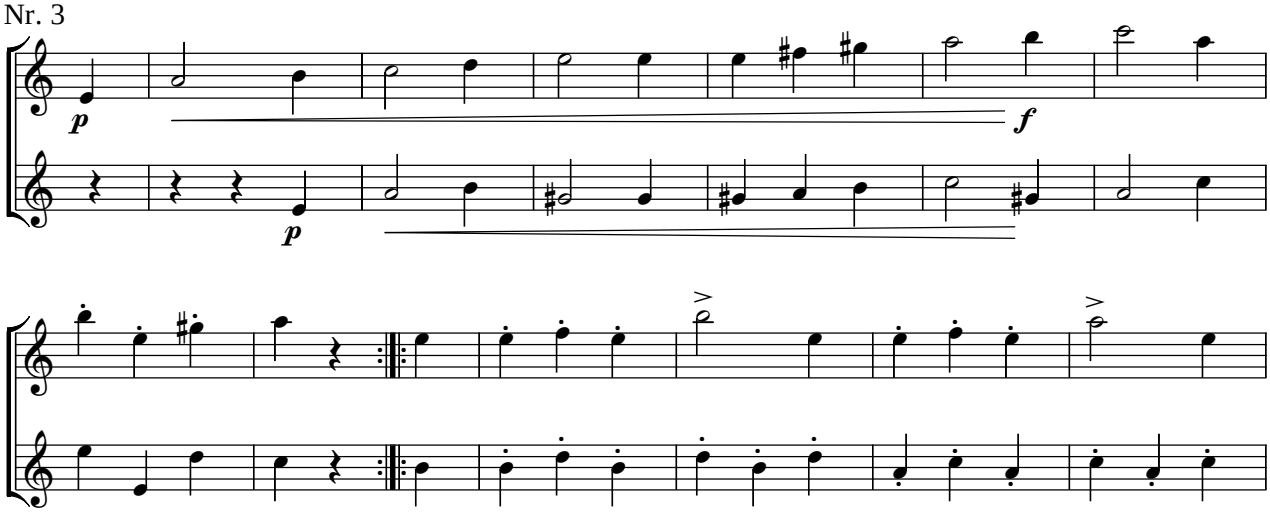

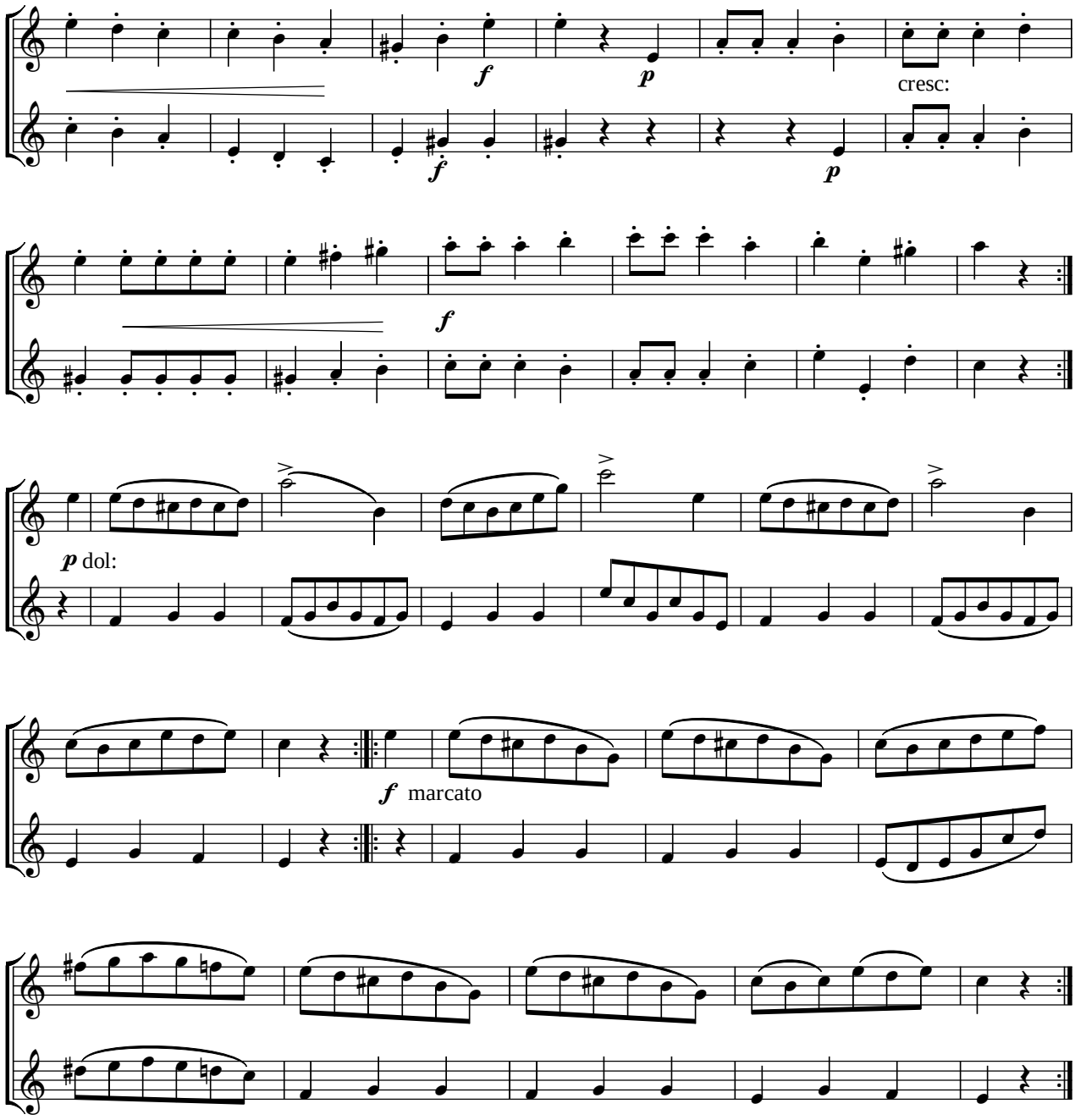
f
p
cresc:
f
p
f
p dol:
f marcato
FINE